

P.S. KHARASPUR (T); DIST. PASCHIM MEDINIPUR

NAME OF LAND-OWNERS: ① DIPANKAR SENGUPTA
 S/O - LATE SUDARSHAN SENGUPTA
 ② CHAITALI SENGUPTA
 W/O - DIPANKAR SENGUPTA
 BOTH RESIDENT AT - PALUCHBERIA; P.O. INDA
 P.S. KHARASPUR TOWN
 DIST. PASCHIM MEDINIPUR

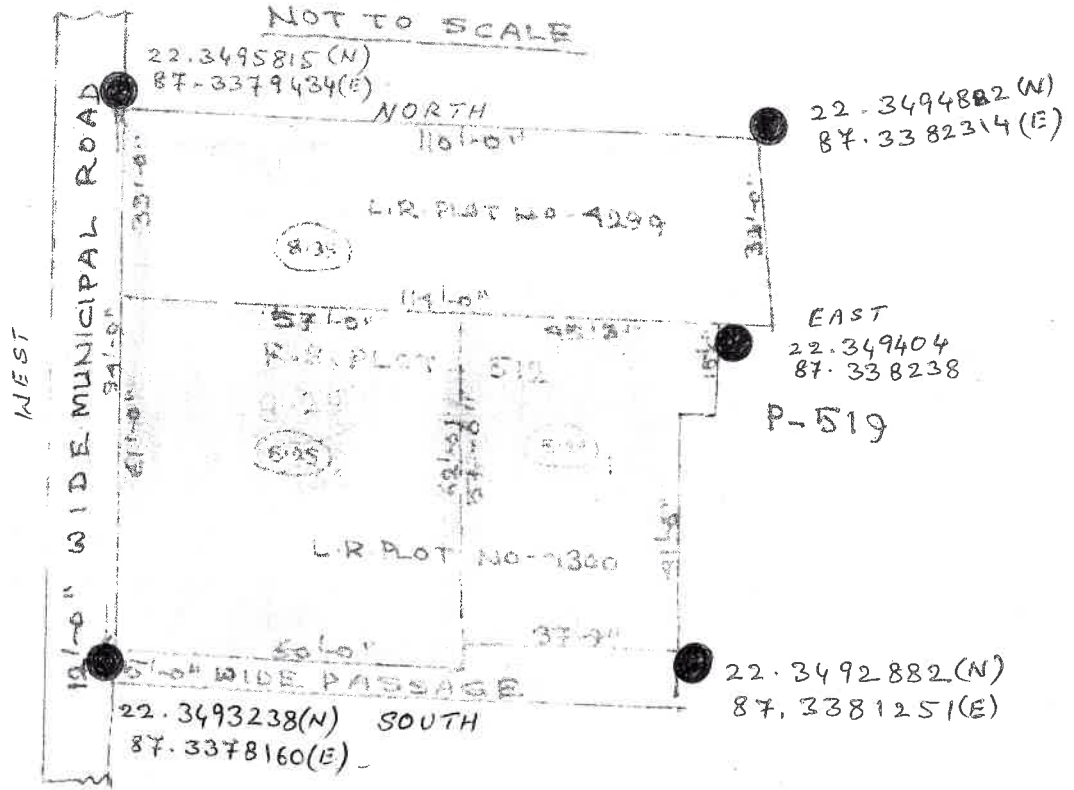
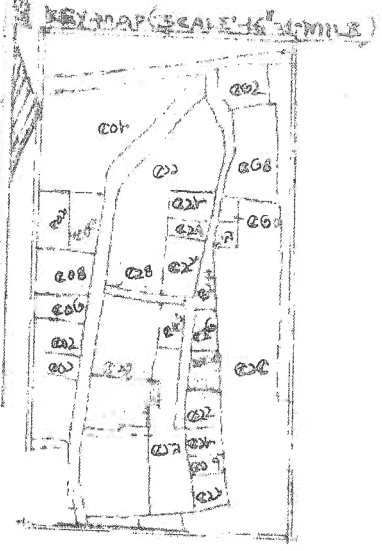

LAND-SCHEDULE:-

R.S. PLOT NO.	L.R. PLOT NO.	LAND AREA IN ACRE	TOTAL	MARK
512	4299	0.0835		
(PART)	4300	0.1349	0.2181 (ACRE)	

Chaitali Sengupta

ANIRBAN MUKHERJEE

B.Arch
 mail: anirbanmu77@gmail.com
 cell: 9830079869



Residence:
 Qtr. No: B-125,
 IIT Campus,
 Kharagpur - 721302.

Office:
 Flat # 2A, Meghna Apartment,
 28/1, New Ballygunge Road,
 Kolkata - 700039.

- Architecture
- Interior
- Landscape

"LOCATION DETAILS"

MOUZA: INDA; J.L. NO. 232
P.S. KHARAGPUR (T); DIST. PASCHIM MEDINIPUR

NAME OF LAND-OWNERS: ① DIPANKAR SENGUPTA
S/O - LATE SUDARSHAN SENGUPTA
② CHAITALI SENGUPTA
W/O - DIPANKAR SENGUPTA
BOTH RESIDENT AT - PANCHBERIA; P.O. INDA
P.S. KHARAGPUR TOWN
DIST. PASCHIM MEDINIPUR

KEY MAP (SCALE: 1/4" = 1 MILE)

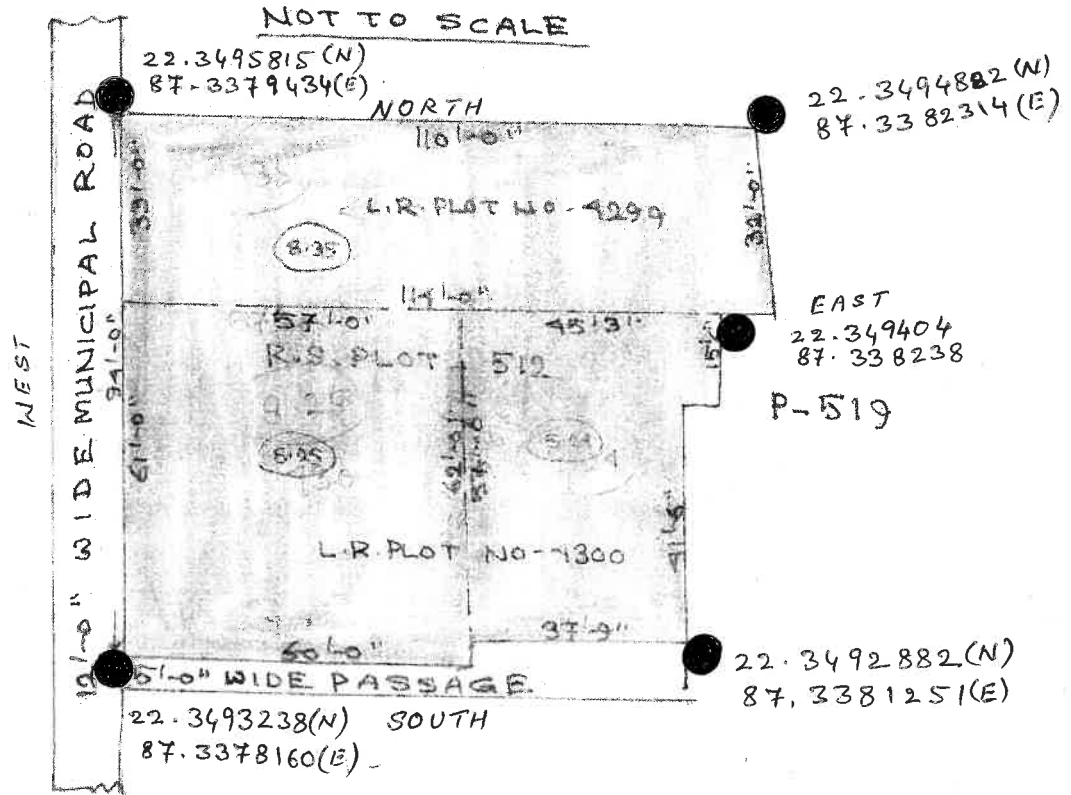
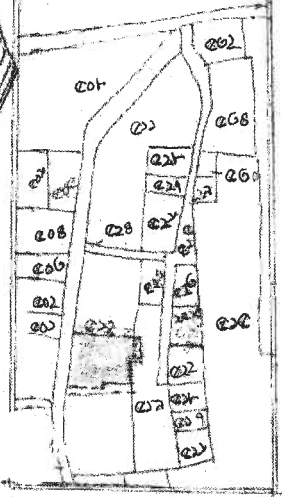

LAND-SCHEDULE:-

R.S PLOT NO.	L.R PLOT NO.	LAND AREA IN		MARK
		ACRE	TOTAL	
512	4299	0.0835	0.2184 (ACRE)	
(PART)	4300	0.1349		

Chaitali Sengupta

DRAWN BY